

ALTO I

WHAT IS THIS THING

8/5 (56)

ARTIE SHAW RECORD COPY TO ERNIE HOUGHTON

OMISION

ALTO I 2

ALTO I

~ 2 ~
TO CLARINET

WHAT IS THIS THING

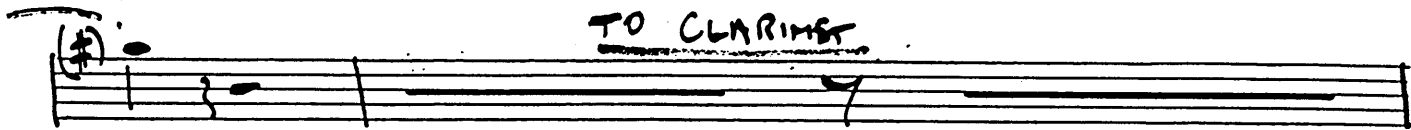

Solo

ARME SHAW

AKTO I

~ 3 ~

WHAT IS THIS THING

C

TO ALTO

ALTO

ALTO I

WITH 1 TRUMPET

CLARINET

ALTO I

~ 5 ~

What is this Thing

ALTO I - 5

ALTO 2

WHAT IS THIS THING

ARTIE SHAW RECORD 9, ERNIE HOUGHTON

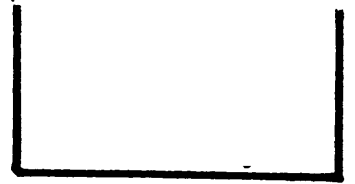

A

Solo.

AKTO II

m 2 ~

What is this Thing

B

C

AKTO II

~ 3 ~

What is this Thing >

ALTO II

4/4

WHAT IS THIS THING

TENOR I

WHAT IS THIS THING

ARTIE SHAW RECORD COPY % ERNIE HAUGHTON

TENOR I

~ 2 ~

WHAT IS THIS THING

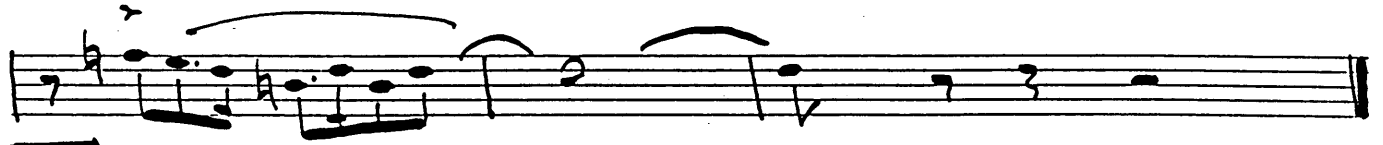

B

mf

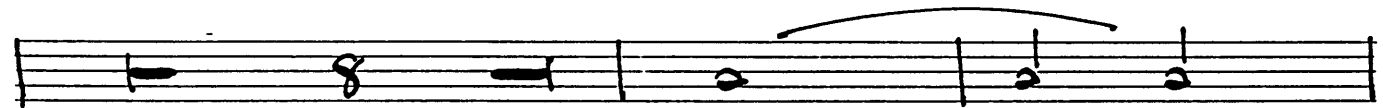
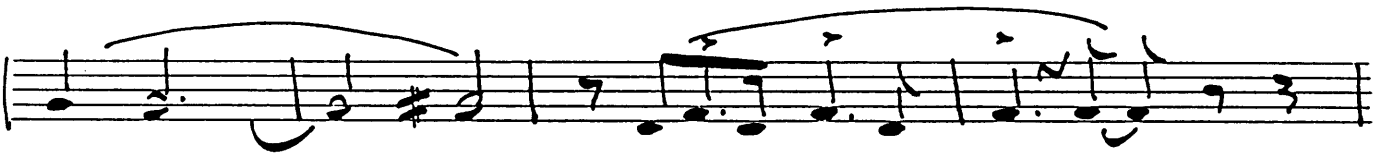

C

ff

TENOR I

- 3 -

WHAT IS THIS THING

TENOR I

~ 4 ~

WHAT is this Thing

CLARINET

TENOR I - 4

Two empty musical staves at the bottom of the page.

TENOR 2

WHAT IS THIS THING

ARTIE SHAW RECORD COPY BY ERNIE HOUGHTON

mf

A

f

Solo

Turn

TENOR II

~ 2 ~

WHAT IS THIS THING

BARITONE

3RD ALTO.

WHAT IS THIS THING

ARTIE SHAW RECORD COPY BY ERNIE HOUGHTON

ON BARITONE.

A

SOLI

TO ALTO

B

ON ALTO

BARITONE ~ 2 ~
ALTO III

WHAT IS THIS THING

TO BARITONE

C

BARITONE - 2

11110

11110 11110 11110

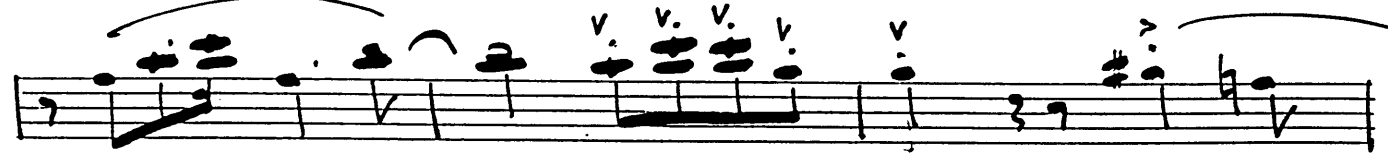
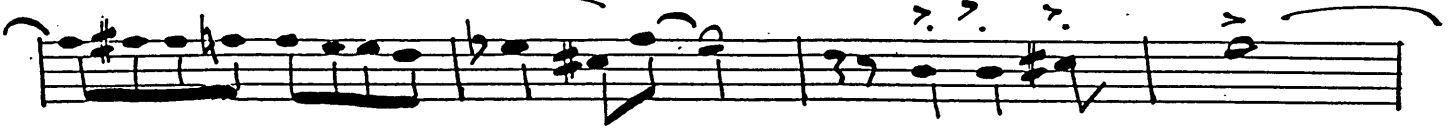

BARITONE/ALTO II

~ T ~

WHAT IS THIS THING

ALTO.

BARITONE - 2

TRPT I

8/5-56

WHAT IS THIS THING

ARTIE SHAW RECORD COPY BY ERNIE HOUGHTON

14

STRAIGHT MUTE

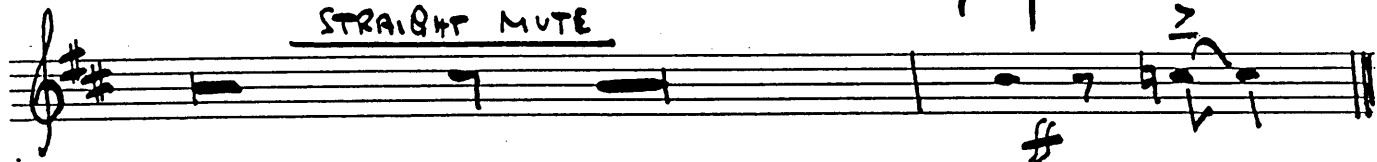

A

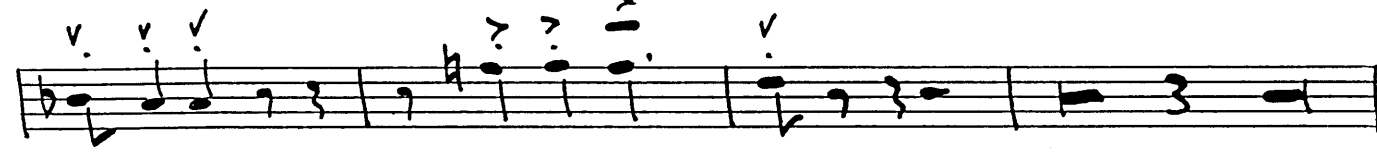
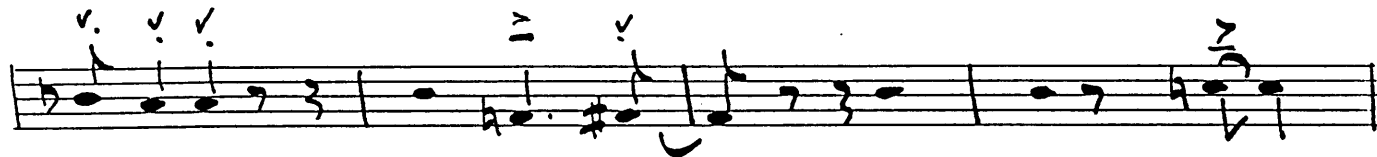

OPEN UP

OPEN

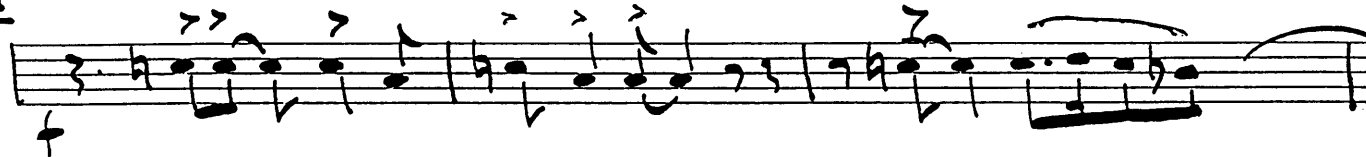

B

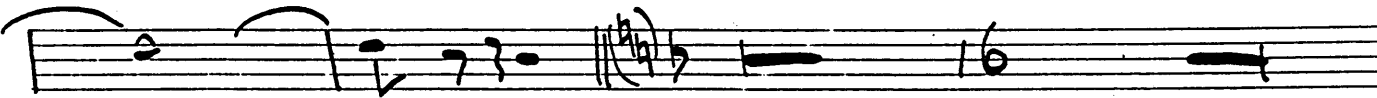

14 STAND

TRPT I

~ ~ ~

WHAT IS THIS J# 1046G

mf.

OPEN

f

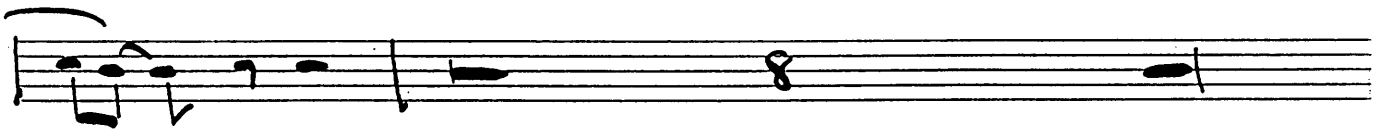
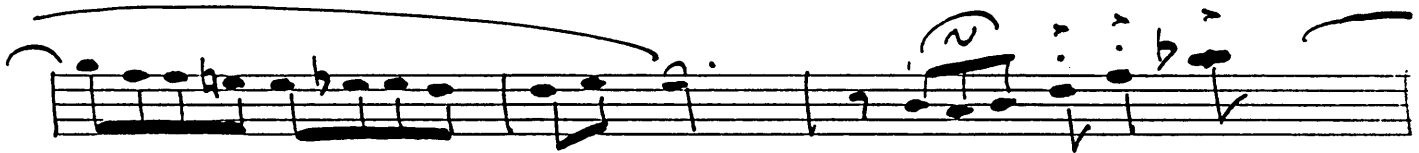

TRPT I - 2

TRPT I

3

WHAT IS THIS THING

5

6

PUMPER

PUMPER

OPEN

Slow Gliss

TRPT - I - 3

TRUMPET 2

WHAT IS THIS THING

ARTIE SHAW RECORD COPY BY ERNIE HOUGHTON

STRAIGHT MUTE

A

B

IN STAND

TRPT II

WHAT IS THIS THING

OPEN >

C

Solo

TRPT II

~ 3 ~

WHAT IS THIS THING

TRPT II - 3

3

TRPT III

- 2 -

WHAT IS THIS THING

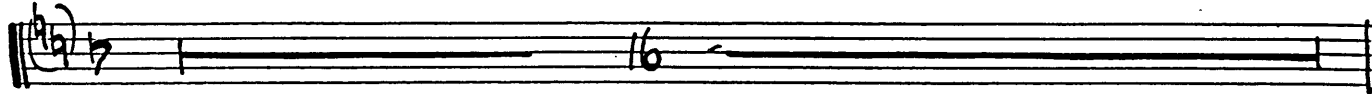

IN FAND

C

TRPT III - 2

TRPT III

- 3 -

WHAT IS THIS THING

D

PLUNGER

TRPT III - ?

TRPT 4

WHAT IS THIS THING

SHAW
ARTIE RECORD COPY BY ERNIE HOUGHTON

STRAIGHT MUTE MUTED

A

OPEN UP

OPEN

3

TRPT IV

~ 2 ~

WHAT IS THIS THING

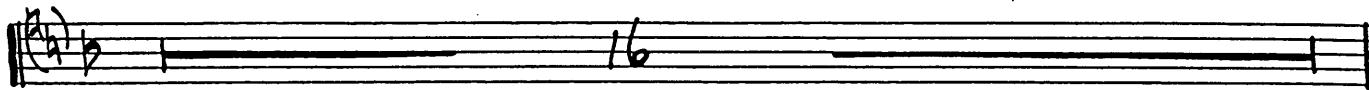

IN STANS

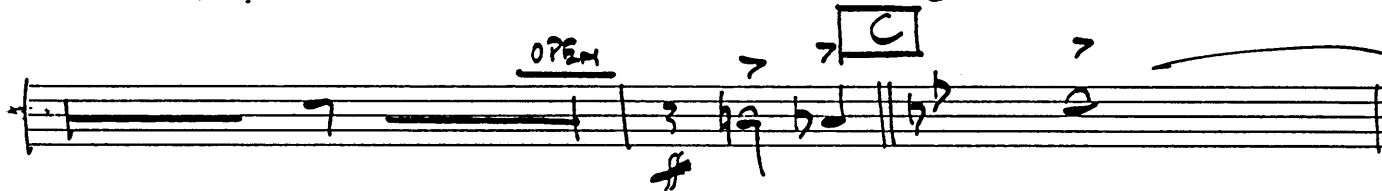

TRPT IV - 2

TRPT II

- 3 -

WHAT IS THIS THING

D

E

PLUMBER

TRPT II - 3

TROM I

WHAT IS THIS THING

8/5 (66) ARTIE SHAW RECORD COPY % ERNIE HOLLINGTON

STRAIGHT MUTE.

OPEN UP

OPEN

See

3

TROMBONE I

- 2 -

What is this Thing

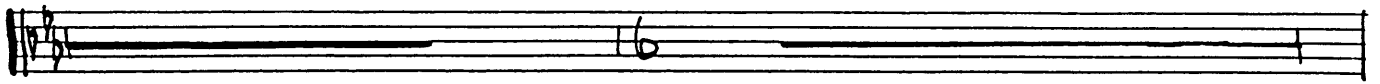

HAND IN BELL

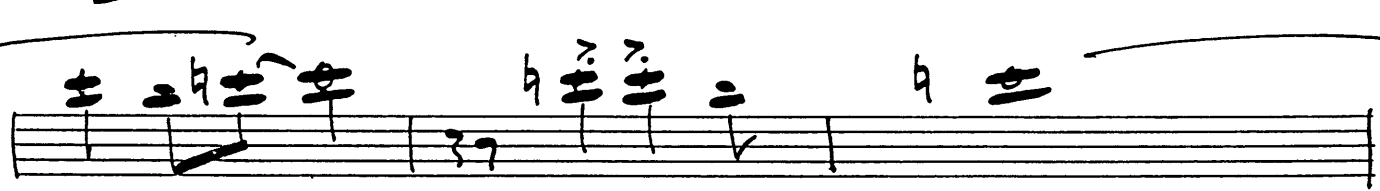
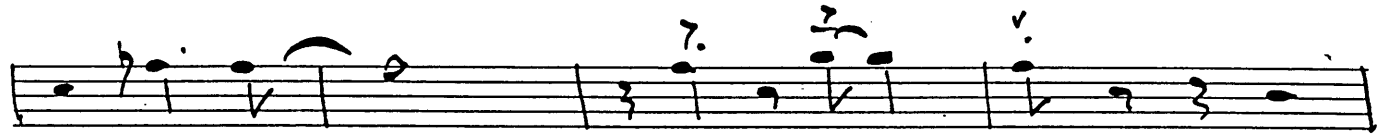

BOWE I

~ 3 ~

WHAT IS THIS THING

D

TROM 2

WHAT IS THIS THING ...

ARTIE SAAN RECORD COPY BY ERNIE HULLGATTY

STRAIGHT MUTE

MUTES

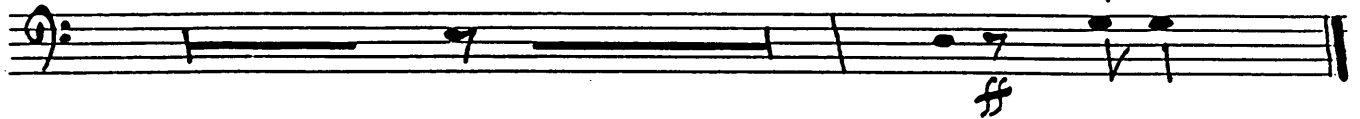

A

OPEN UP

OPEN

B

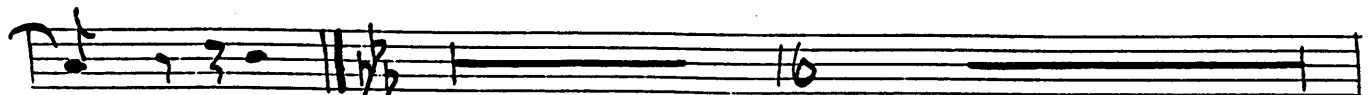

HAND IN BELL

TRUMPETS II ~2~ What is this Thing

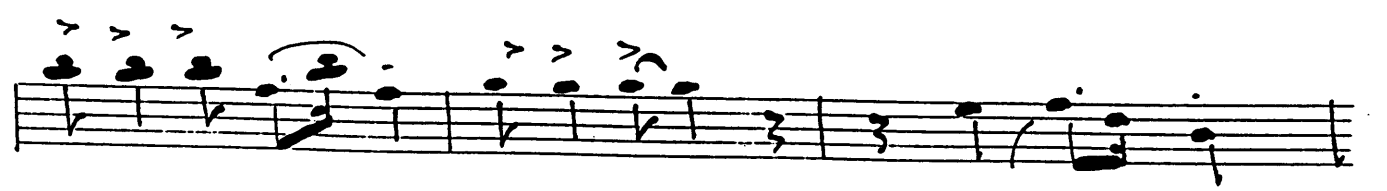
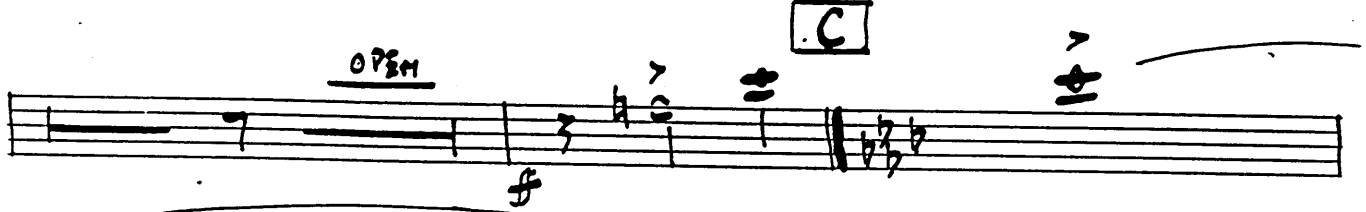
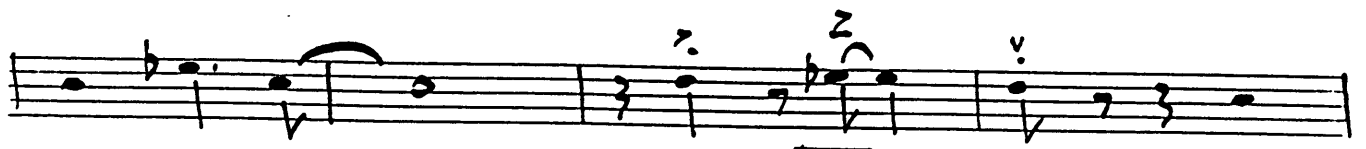

TROMBONES II

~ 3 ~

What is This Thing

①

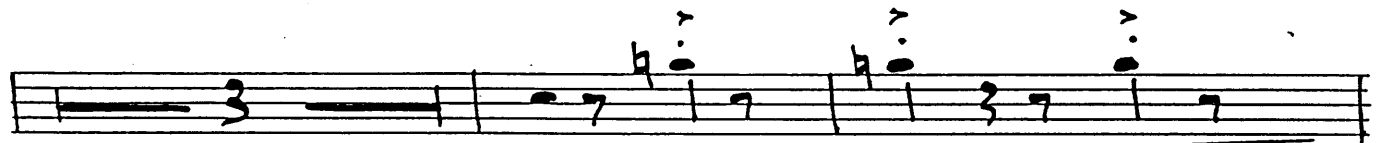

PLUMBER

+ 0

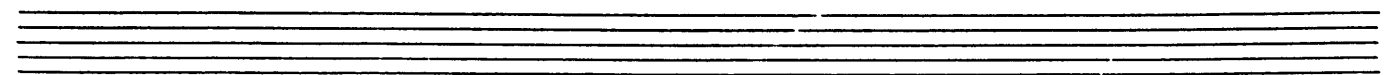
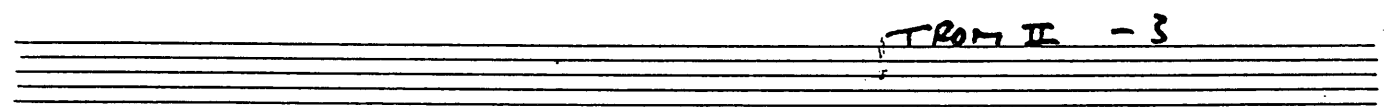
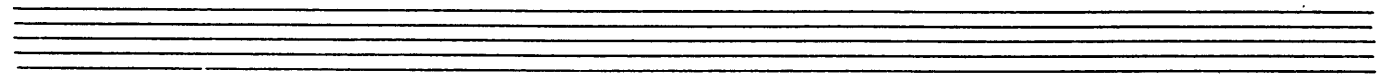
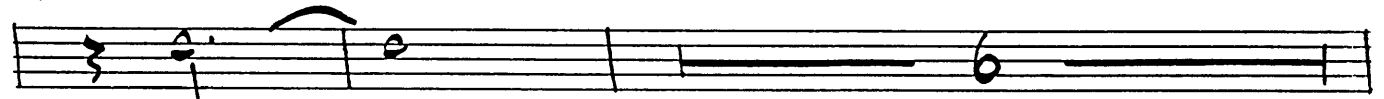

TROM 3

WHAT IS THIS THING

ARTIE SHAW RECORD COPY BY ERNIE HUGHTON

STRAIGHT MUTE MUTED

A

B

TROMBONE III

~ 2 -

What is this Thing

HAND IN BELL.

- OPEN**: A handwritten instruction above the third staff.
- ff**: A dynamic marking below the third staff.
- C**: A circled letter above the third staff.
- z z**: A marking above the eighth staff.
- v.**: A marking above the tenth staff.

D TRUMPETS III

- 3 -

WHAT IS THIS THING

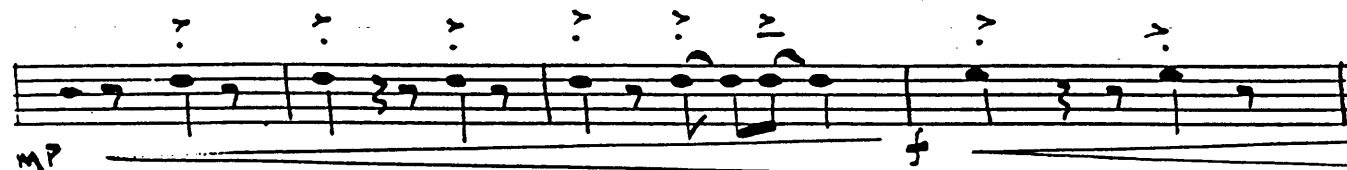
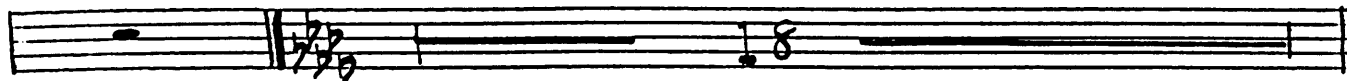

E

PLUMBER

+ 0

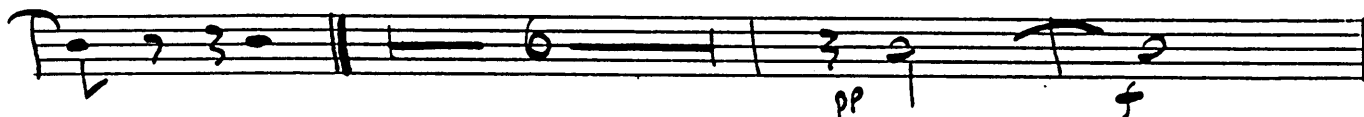

TRUMPETS III - 3

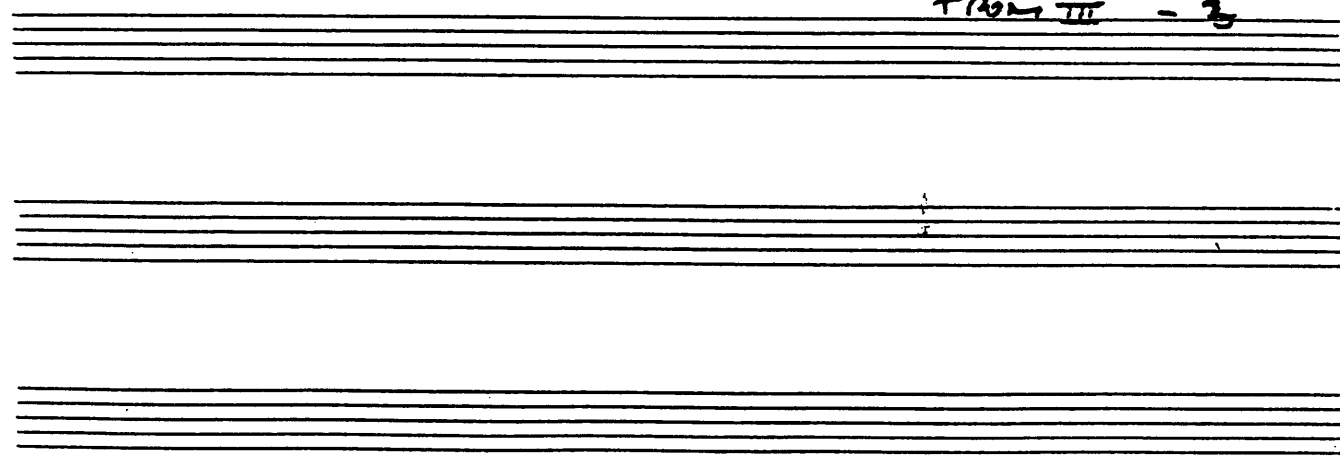

TROMBONE 4

WHAT IS THIS THING CALLED

ARTIS STAN RECORD COPY BY ERNIE HOUGHTON

STRAIGHT MUTE

OPEN UP

OPEN

UNIS

B

HAND IN BEL

C

TROMBONE IV

~ 2 -

What is this Thing

8/5 (56)

WHAT IS THIS THING

PIANO

WHAT IS THIS THING?

ARTE SHAW RECORD COPY BY ERNIE HOUGHTON

WHAT IS THIS THING

Saxes

PIANO

~Pg 2-

WHAT IS THIS THING

3.

PIANO - 2

PIANO

3 ~

WHAT IS THIS THING

PIANO - 3

PIANO

C ~ 4 ~ WHAT IS THIS THING

PIANO 4

PIANO

~ 5 ~

WHAT IS THIS THING

①

PIANO - 5

PIANO

m 6 m

WHAT IS THIS THING

E

BASS

WHAT IS THIS THING

ARTIE SHAW RECORD COPY
BY ERNIE HOUGHTON

A

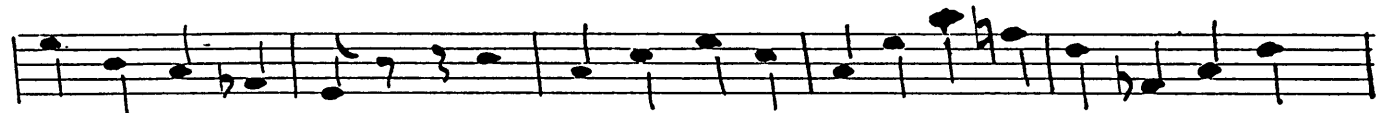
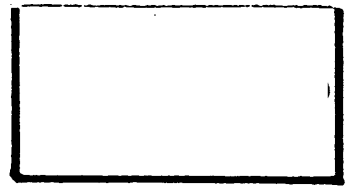

B

BASS

- 2 -

WHAT IS THIS THING

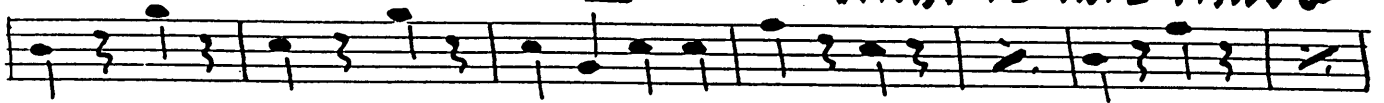

C

D

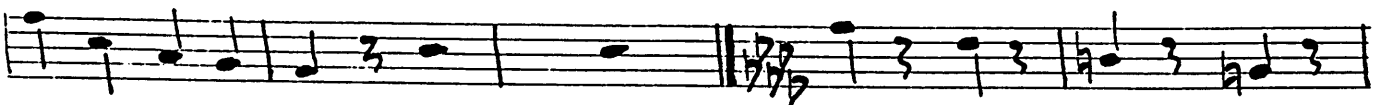

BASS - 2

BASS

- 3 -

What is this Thing

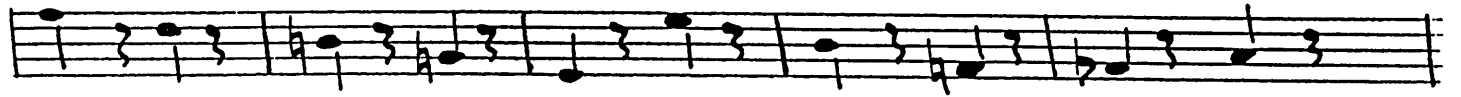

E

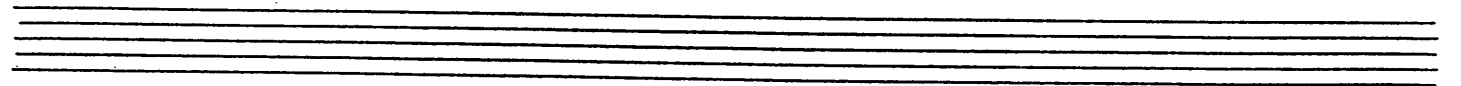
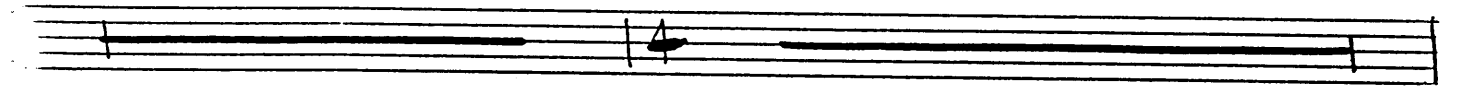

BASS - 3

DRUMS

WHAT IS THIS THING

ARTIS SHAW RECORD COPY © ERNIE HOLLINGTON

TOM TOM

HI. HAT

A TIGHT HI. HAT

B TIGHT CYM

C

S.P. DRUMS

~2-

WHAT IS THIS THING

DRUMS

m 3 ~

WHAT IS THIS THING

